



## Test Report

Page 1 of 7

Report No. A2250210999101007

Company Name SUZHOU NEW BEST WIRE TECH CO.,LTD  
shown on ReportAddress NO.188 QIANG HUA ROAD,XIN HUA INDUSTRIAL PARK,WANGTING  
TOWN,XIANG CHENG ZONE ZUZHOU CITY.

The following sample(s) and sample information was/were submitted and identified by/on the behalf of the applicant

Sample Name Alloy steel wire  
Material 40ACR  
Supplier Sinosteel  
Sample Received Date Apr. 2, 2025  
Testing Period Apr. 2, 2025 to Apr. 9, 2025

Test Requested As specified by client, to test Lead (Pb), Cadmium (Cd), Mercury (Hg), Hexavalent Chromium (Cr(VI)), Polybrominated Biphenyls (PBBs), Polybrominated Diphenyl Ethers (PBDEs), Phthalates (DBP, BBP, DEHP, DIBP), Beryllium(Be), Antimony(Sb) in the submitted sample(s).

Test Method Please refer to the following page(s).

Test Result(s) Please refer to the following page(s).

## Conclusion

Tested Sample	According to standard/directive	Result
Submitted Sample	RoHS Directive 2011/65/EU with amendment (EU) 2015/863	PASS

PASS means that the results shown on the report comply with the limits set by RoHS Directive 2011/65/EU with amendment (EU) 2015/863.



Approved by

Song Yan

Song Yan

Technical Manager

Date

Apr. 9, 2025

No. R399932133

Centre Testing International(Suzhou) Co.,Ltd

No.3286 Chengyang Road, Xiangcheng District, Suzhou,Jiangsu

Test Report

Report No. A2250210999101007

Page 2 of 7

Test Method

Test Item(s)	Test Method	Measured Equipment(s)
Lead (Pb)	IEC 62321-5:2013	ICP-OES
Cadmium (Cd)	IEC 62321-5:2013	ICP-OES
Mercury (Hg)	IEC 62321-4:2013+AMD1:2017 CSV	ICP-OES
Hexavalent Chromium (Cr(VI))	IEC 62321-7-1:2015	UV-Vis
Polybrominated Biphenyls (PBBs)	IEC 62321-12:2023	GC-MS
Polybrominated Diphenyl Ethers (PBDEs)	IEC 62321-12:2023	GC-MS
Phthalates (DBP, BBP, DEHP, DIBP)	IEC 62321-12:2023	GC-MS
Beryllium(Be)	Refer to US EPA 3050B:1996 & US EPA 6010D:2018*	ICP-OES
Antimony(Sb)	Refer to US EPA 3050B:1996 & US EPA 6010D:2018*	ICP-OES

## Test Report

Report No. A2250210999101007

Page 3 of 7

## Test Result(s)

Tested Item(s)	Result	MDL	Limit
	007		
Lead (Pb)	N.D.	2 mg/kg	1000 mg/kg
Cadmium (Cd)	N.D.	2 mg/kg	100 mg/kg
Mercury (Hg)	N.D.	2 mg/kg	1000 mg/kg
Hexavalent Chromium (Cr(VI))	N.D. ▼	0.10 µg/cm² (LOQ)	1000 mg/kg
Tested Item(s)	Result	MDL	Limit
	007		
Polybrominated Biphenyls (PBBs)			
Monobromobiphenyl	N.D.	25 mg/kg	1000 mg/kg
Dibromobiphenyl	N.D.	25 mg/kg	
Tribromobiphenyl	N.D.	25 mg/kg	
Tetrabromobiphenyl	N.D.	25 mg/kg	
Pentabromobiphenyl	N.D.	25 mg/kg	
Hexabromobiphenyl	N.D.	25 mg/kg	
Heptabromobiphenyl	N.D.	25 mg/kg	
Octabromobiphenyl	N.D.	25 mg/kg	
Nonabromobiphenyl	N.D.	25 mg/kg	
Decabromobiphenyl	N.D.	25 mg/kg	
Tested Item(s)	Result	MDL	Limit
	007		
Polybrominated Diphenyl Ethers (PBDEs)			
Monobromodiphenyl ether	N.D.	25 mg/kg	1000 mg/kg
Dibromodiphenyl ether	N.D.	25 mg/kg	
Tribromodiphenyl ether	N.D.	25 mg/kg	
Tetrabromodiphenyl ether	N.D.	25 mg/kg	
Pentabromodiphenyl ether	N.D.	25 mg/kg	
Hexabromodiphenyl ether	N.D.	25 mg/kg	
Heptabromodiphenyl ether	N.D.	25 mg/kg	
Octabromodiphenyl ether	N.D.	25 mg/kg	
Nonabromodiphenyl ether	N.D.	25 mg/kg	
Decabromodiphenyl ether	N.D.	25 mg/kg	

## Test Report

Report No. A2250210999101007

Page 4 of 7

## Test Result(s)

Tested Item(s)	Result	MDL	Limit
	007		
Phthalates (DBP, BBP, DEHP, DIBP)			
Dibutyl phthalate (DBP) CAS#:84-74-2	N.D.	50 mg/kg	1000 mg/kg
Butyl benzyl phthalate (BBP) CAS#:85-68-7	N.D.	50 mg/kg	1000 mg/kg
Di-(2-ethylhexyl) phthalate (DEHP) CAS#:117-81-7	N.D.	50 mg/kg	1000 mg/kg
Diisobutyl phthalate (DIBP) CAS#:84-69-5	N.D.	50 mg/kg	1000 mg/kg

Tested Item(s)	Result	MDL
	007	
Beryllium (Be)	N.D.	10 mg/kg
Antimony (Sb)	N.D.	10 mg/kg

## Sample/Part Description

No.	CTI Sample ID	Description
1	007	Grey metal

**Remark:** The sample(s) had been dissolved totally tested for Lead, Cadmium, Mercury, Beryllium, Antimony.

-MDL = Method Detection Limit

-N.D. = Not Detected (<MDL or LOQ)

-mg/kg = ppm = parts per million

-1000 mg/kg = 0.1%

-LOQ = Limit of Quantification, The LOQ of Hexavalent chromium is 0.10 µg/cm<sup>2</sup>

-▼The sample is negative for Cr(VI) – The Cr(VI) concentration is below 0.10 µg/cm<sup>2</sup>. The coating is considered a non-Cr(VI) based coating. Information on storage conditions and production date of the tested sample is unavailable and thus Cr(VI) results represent status of the sample at the time of testing.

**Note:** “\*” indicates the method(s) is (are) not in CNAS accreditation scope.

# Test Report

Report No. A2250210999101007

Page 5 of 7

## Test Process

### 1. Lead (Pb), Cadmium (Cd)

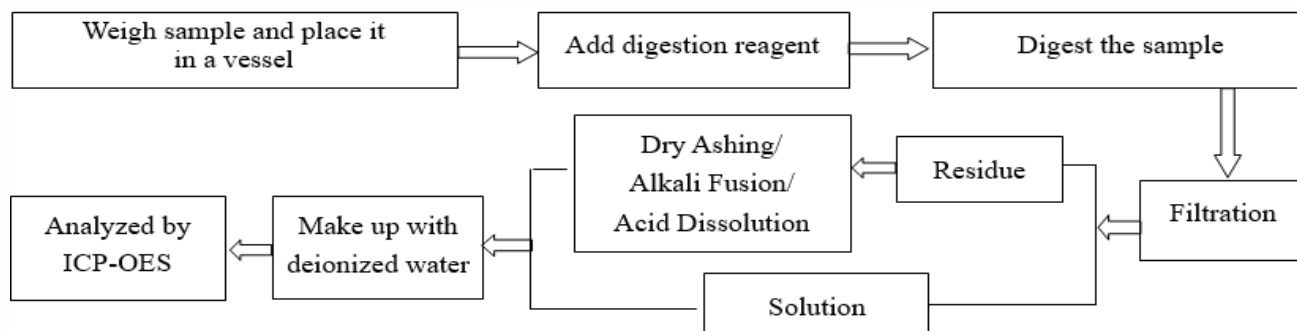

### 2. Mercury (Hg)

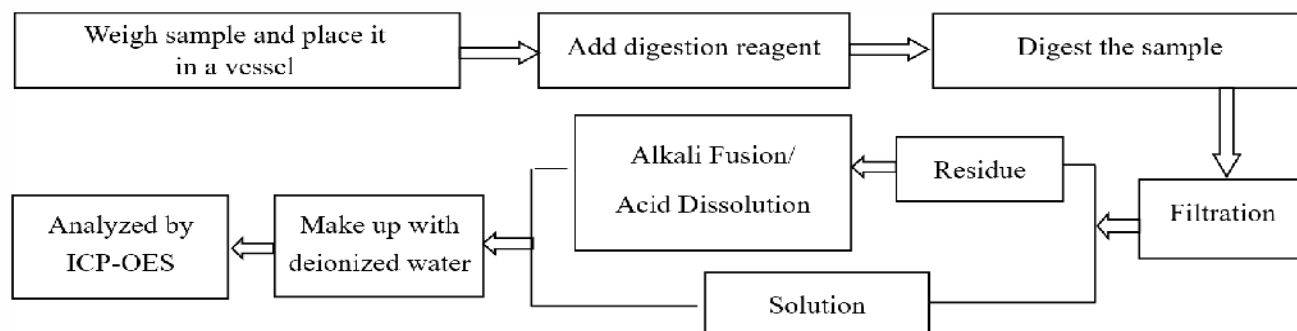

### 3. Hexavalent Chromium (Cr(VI))

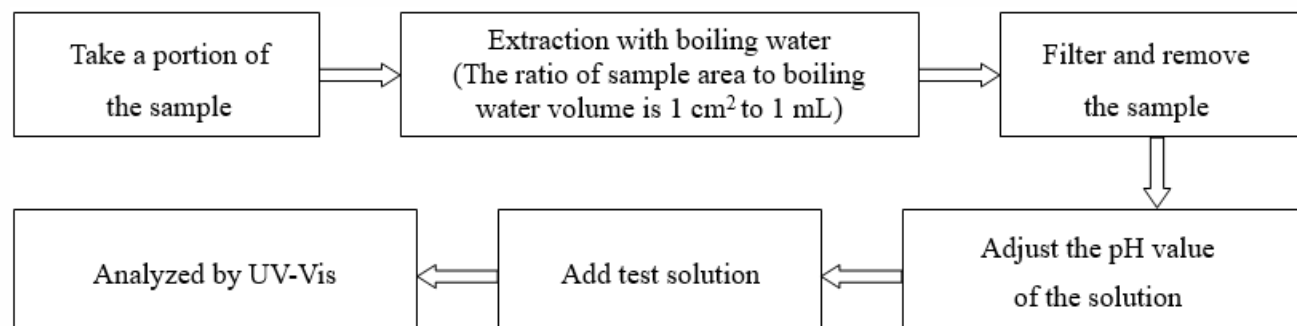

### 4. Polybrominated Biphenyls (PBBs), Polybrominated Diphenyl Ethers (PBDEs)

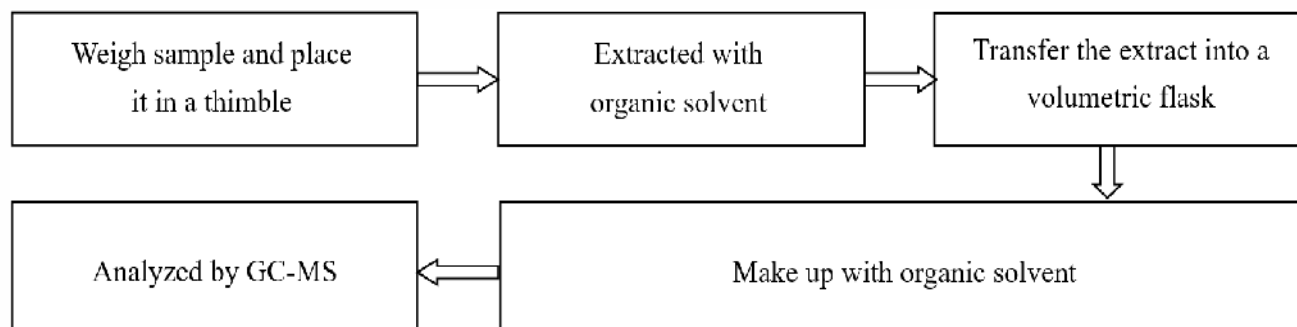

# Test Report

Report No. A2250210999101007

Page 6 of 7

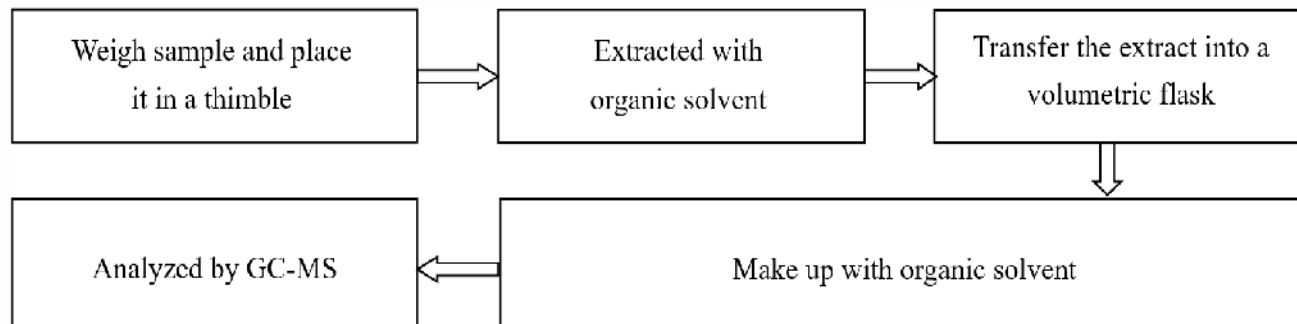
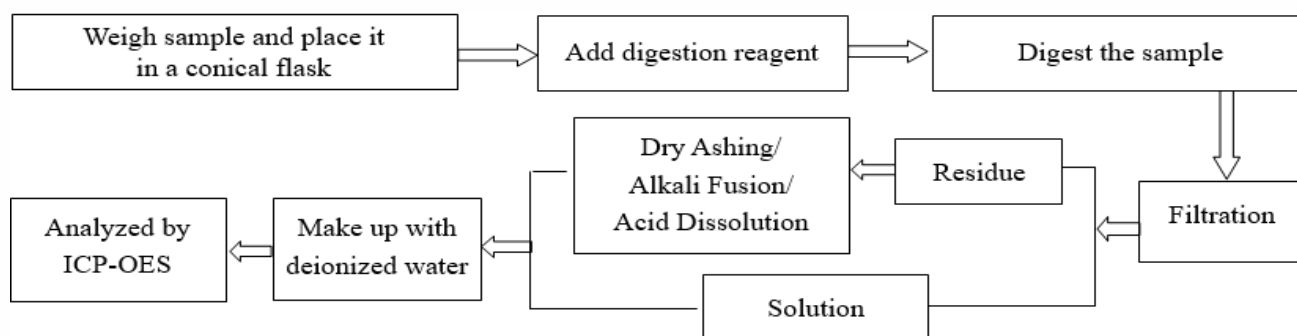
**5. Phthalates (DBP, BBP, DEHP, DIBP)****6. Beryllium(Be), Antimony(Sb)**

# Test Report

Report No. A2250210999101007

Page 7 of 7

## Photo(s) of the sample(s)



### Statement:

1. This report is considered invalid without approved signature, special seal and the seal on the perforation;
2. The Company Name shown on Report and Address, the sample(s) and sample information was/were provided by the applicant who should be responsible for the authenticity which CTI hasn't verified;
3. The result(s) shown in this report refer(s) only to the sample(s) tested;
4. Unless otherwise stated, the decision rule for conformity reporting is based on Binary Statement for Simple Acceptance Rule (w=0) stated in ILAC-G8:09/2019 / CNAS-GL015:2022;
5. Without written approval of CTI, this report can't be reproduced except in full;
6. In case of any discrepancy between the English version and Chinese version of the testing reports (if generated), the Chinese version shall prevail.

\*\*\* End of report \*\*\*